

Patient report

Bio-Rad DATE: 12/19/2018
D-10 TIME: 10:03 AM
S/N: #DJ4I016123 Software version: 4.20-2
Sample ID: 10259014
Injection date 12/19/2018 09:40 AM
Injection #: 15 Method: HbA1c
Rack #: --- Rack position: 2

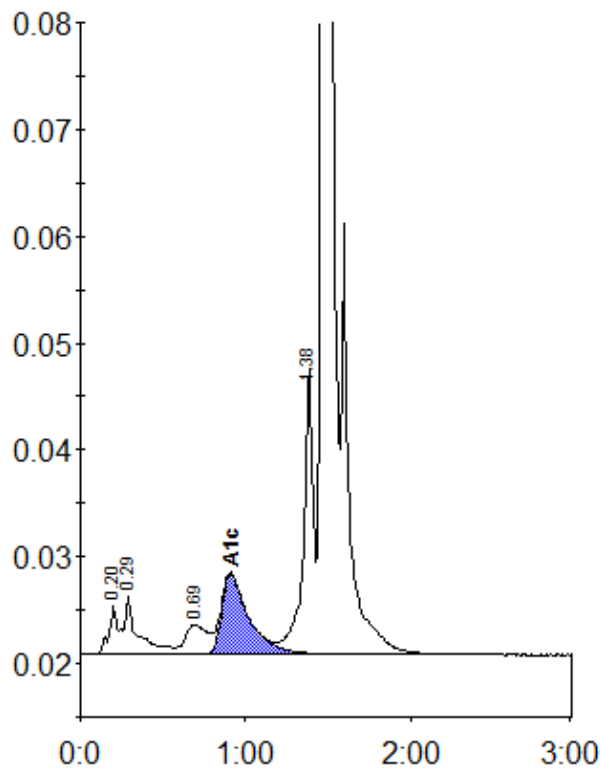

Peak table - ID: 10259014

Peak	R.time	Height	Area	Area %
A1a	0.20	4505	19687	1.1
A1b	0.29	5639	30141	1.7
LA1c/CHb-1	0.69	2770	25710	1.4
A1c	0.91	7528	86975	6.5
P3	1.38	26800	108591	6.0
A0	1.47	474341	1546270	85.1
Total Area:	1817374			

Concentration:	%
A1c	6.5